

PLAN SHOWING THE PROPOSED RESIDENTIAL BUILDING IN S.NO. 536/3

PART PLOT No. 3F OF THIRUMULLAI VOYAL VILLAGE, AVADI TOWNSHIP.

R. Plan
SPECIFICATION 5/9/91



FOUNDATION CONCRETE 1:A:8 MIX USING 40MM H.B.G METAL BRICK WORK IN C.M.1:5 FOR FOUNDATION AND SUPER STRUCTURE. R.C.C. 1:2:A FOR LINTEL GUM SUNSHADE, BEAMS, COLUMNS, ROOF SLAB. DOORS AND WINDOWS ARE IN TEAK WOOD. PLASTERING IN C.M.1:5 FOR 1:3 FLOORING IN MOSAIC USING IN GREY CHIPS. ROOF SLAB OVER WEATHERING COURSE PRESS TILED USING WITH SUITABLE SLOPE.

JOINERY DETAIL

- D DOOR 3'3" x 7'0" (98x214)
- D₂ DOOR 2'6" x 7'0" (76x214)
- W WINDOW 1'6" x 1'6" (137x137)
- V. VENTILATOR 2'6" x 2'0" (76x61)

AREA DETAIL

- PLOT EXTENT - 3105 SQFT or 288M²
- PLINTH AREA - 502 SQFT or 47 M²
- PLOT COVERAGE - 25%

OWNER SIG

(Signature)

SIG OF LIC SURVEYOR

M. MOHAN
CONSULTING ENGINEER
682449

CORPORATION OF MADRAS.
AVADI, AMBATTUR TOWNSHIP
LICENCED SURVEYOR 518

M.M. CONSTRUCTION
NO. 1, M.T.H. ROAD,
AMBATTUR-53.

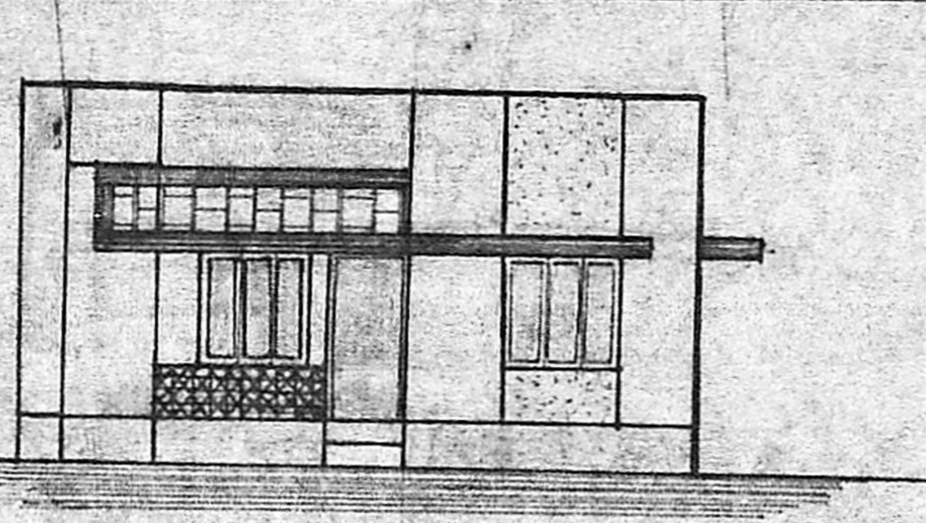

ELEVATION

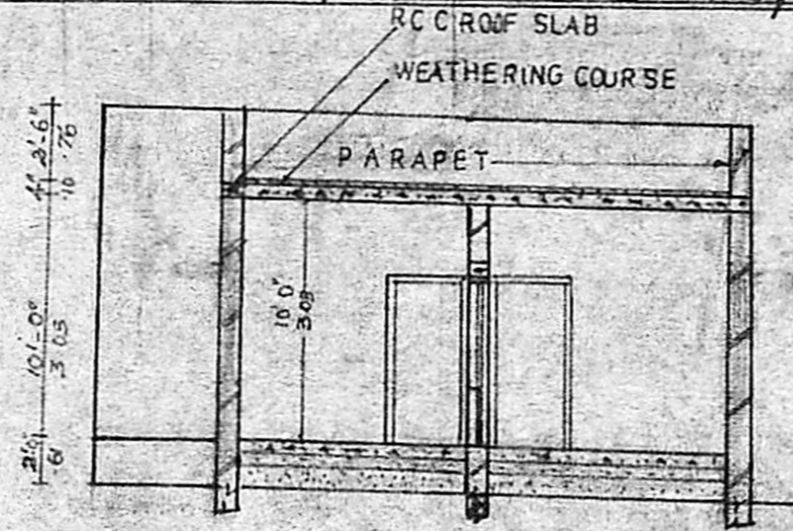

SECTION ON A-B

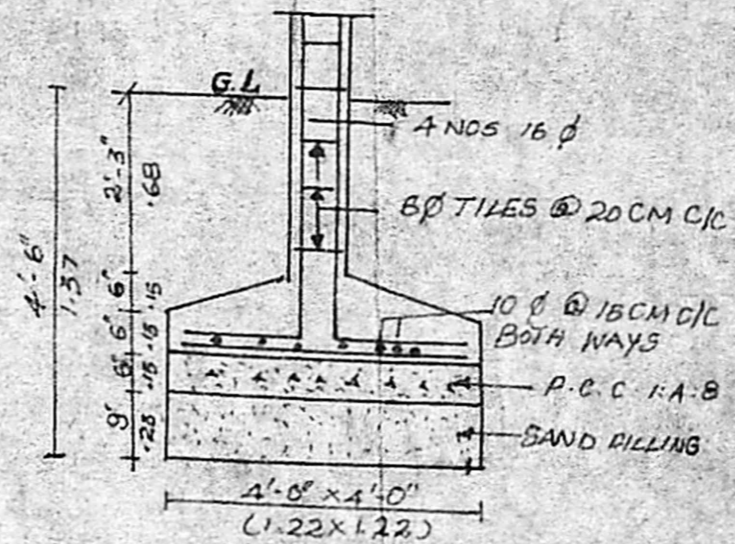

FOUNDATION DETAILS

Planning Permit No. A/1058/91

APPROVED

SUBJECT TO THE CONDITIONS IN THIS OFFICE STAMP

No. A3/9868/90 Date 6/9/91

(Signature)

FOR MEMBER SECRETARY
MADRAS METROPOLITAN
DEVELOPMENT AUTHORITY
MADRAS - 500008

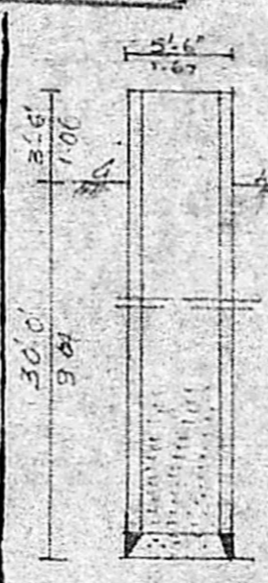

SECTION OF WELL

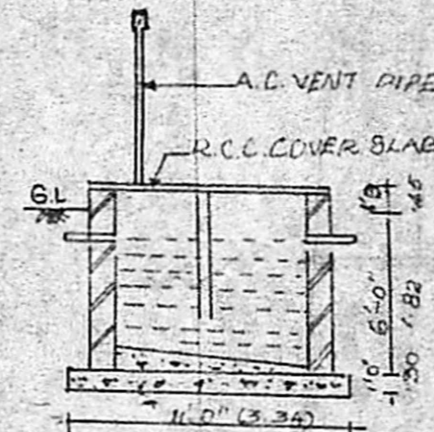

SEPTIC TANK DETAILS

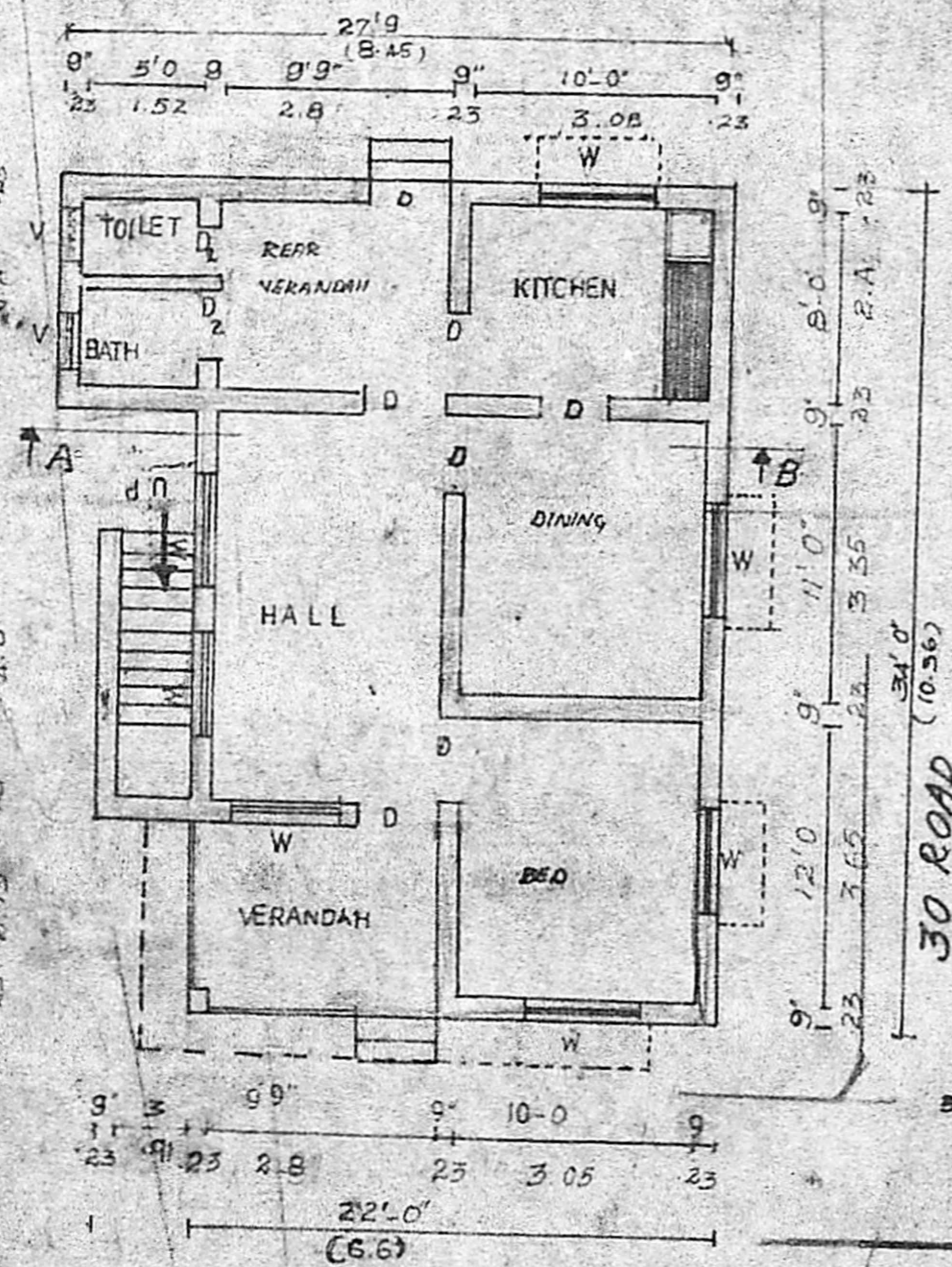

G FLOOR PLAN

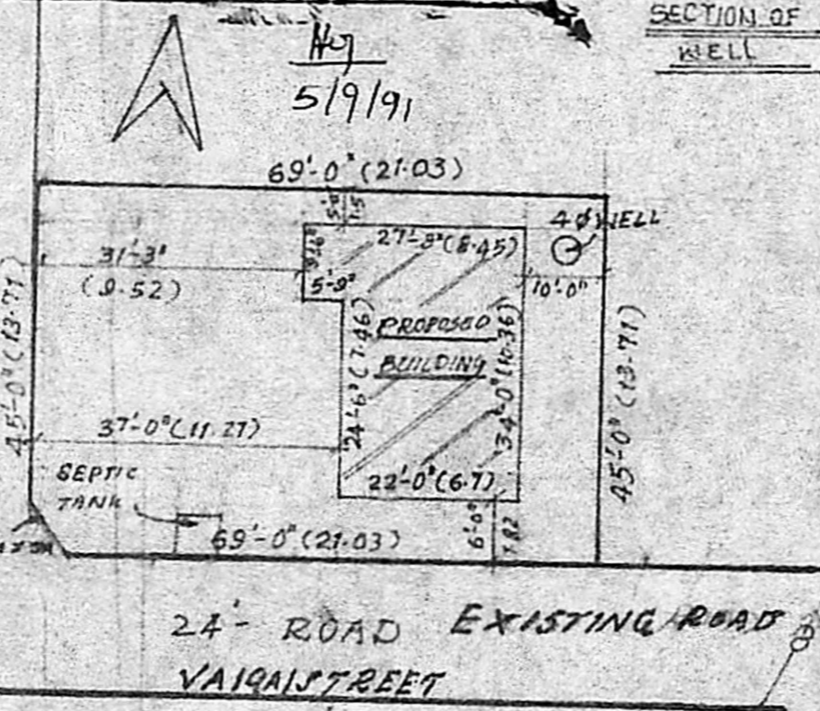

SITE PLAN (SCALE: 1:300)

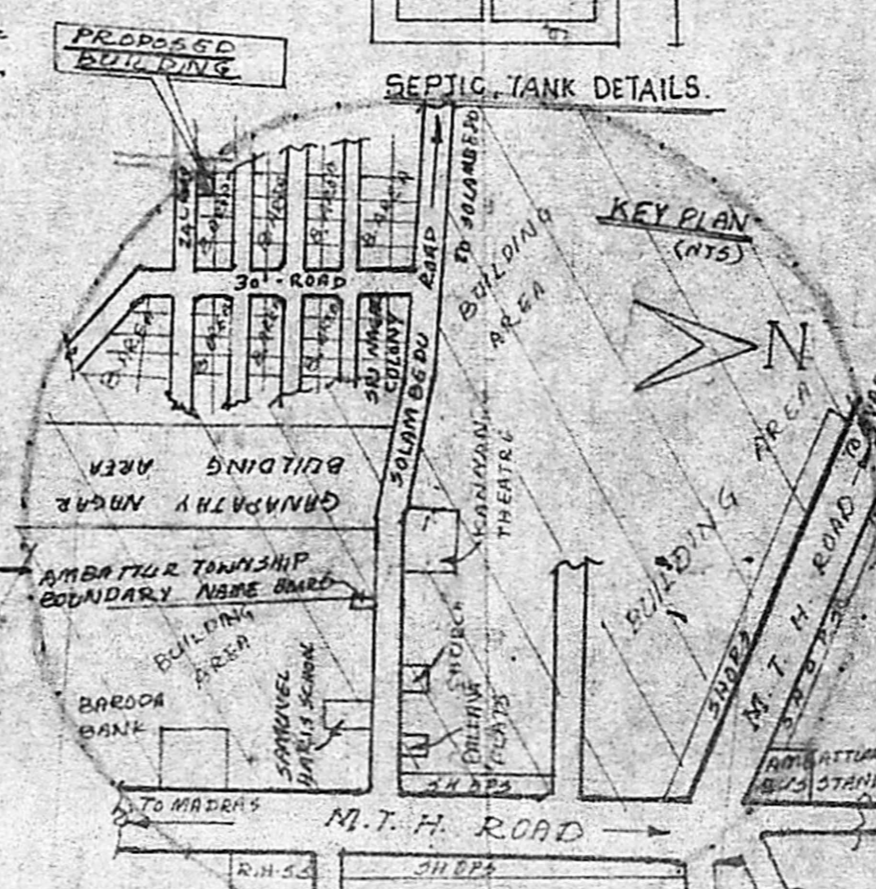

KEY PLAN (NTS)